

.....

**SPECIFIC LOCATIONS**

**12 Drogheda Colpe Road**

.....





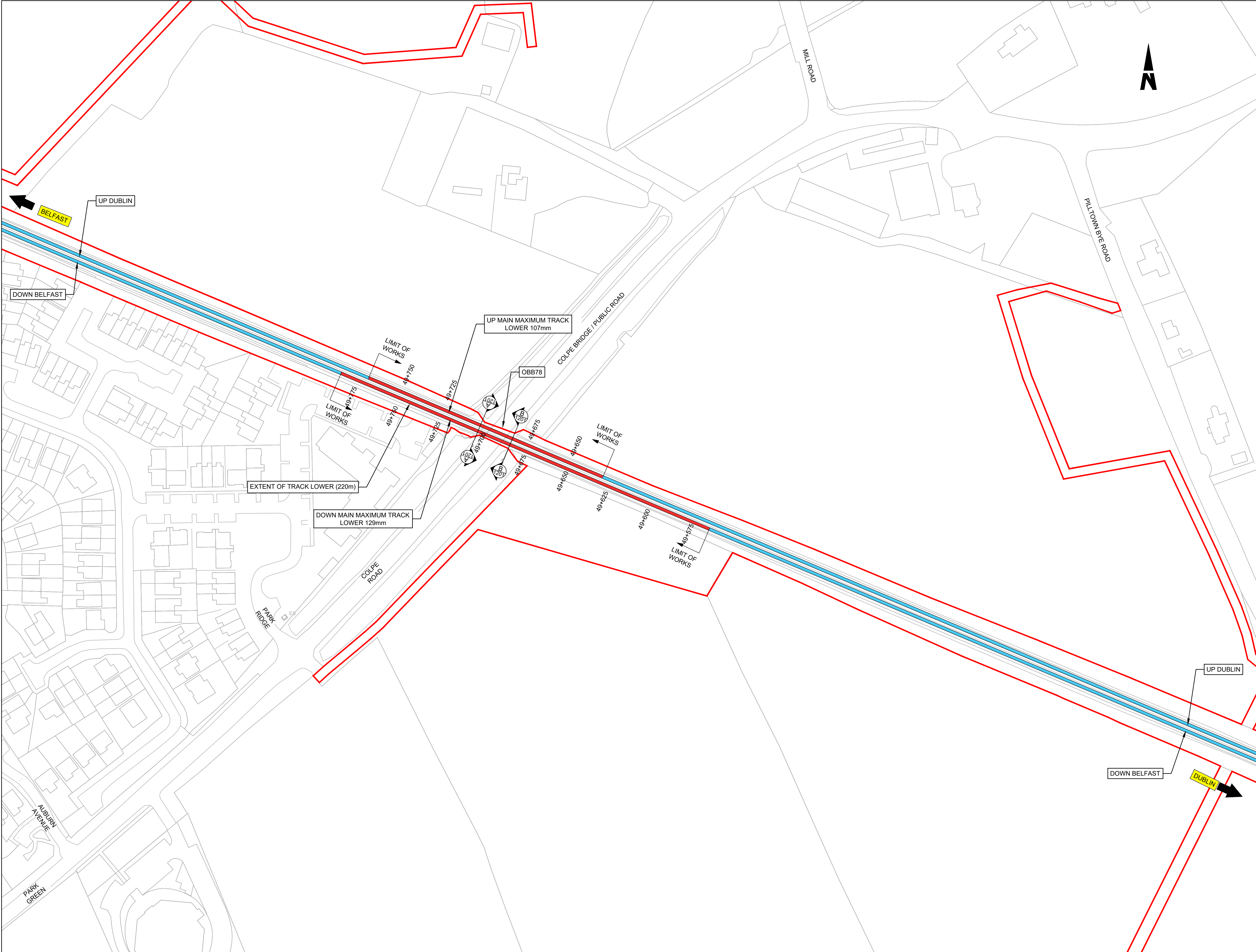



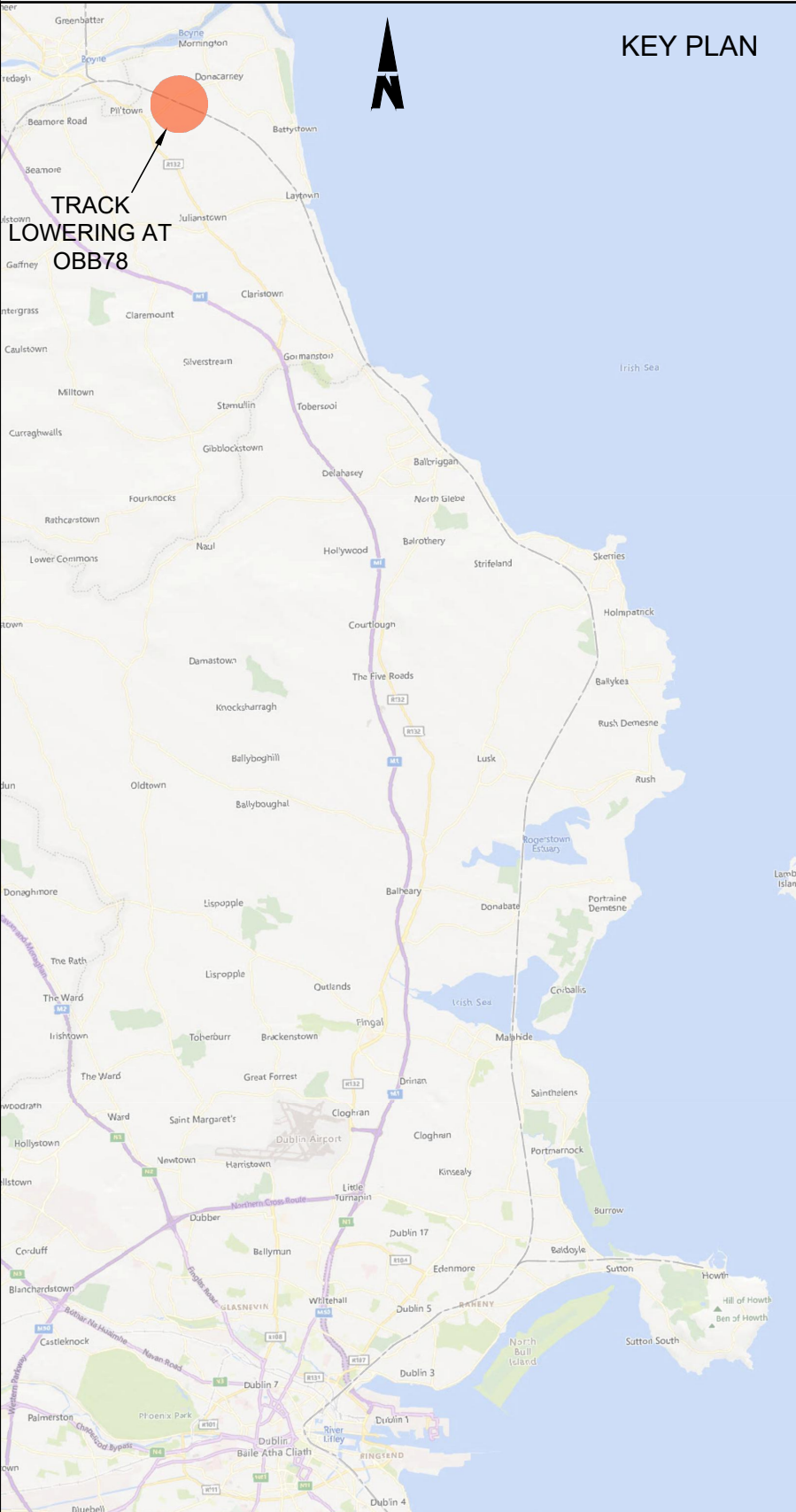

- NOTES**
1. Chainages, levels and coordinates are shown in meters. All other dimensions are shown in millimeters, unless otherwise stated.
  2. Track gauge to be nominal 1602mm
  3. Proposed sleeper spacing to be 643mm, unless otherwise stated
  4. Renewal is to be treated as track category I. Ballast depth to be 300mm below sleeper bottom, with 50 mm sand blanket treatment and separator. Crossfalls to be 1:25 as per CCE-TMS-300 unless otherwise stated
  5. Modular compliant layouts throughout
  6. Proposed and existing overhead line equipment (OHLE) is not shown in plan or elevation.
  7. Refer to Book 3 Linear Works Plans for OHLE and lineside civils elements shown in plan.

- LEGEND**
- EXISTING RUNNING LINE
  - PROPOSED TRACK WORK
  - DEVELOPMENT BOUNDARY



<p><b>Disclaimer</b></p> <p>© Irish Rail (2023). This drawing is confidential and the copyright in it is owned by Irish Rail. This drawing must not be either loaned, copied or otherwise reproduced in whole or in part or used for any purpose without the prior permission of Irish Rail.</p> <p>© OpenStreetMap contributors</p> <p>© Ordnance Survey Ireland and Government of Ireland. All O.S. data used for plans are printed under "Copyright Ordnance Survey Ireland 0038723 (OSI Aerial Data or OSI Lidar Data) &amp; 2023 OSI, NMA, 100 (OSI Vector Data)". All elevations are in metres and relate to OSI Geoid Model (OSGM02) Mean Head as defined by existing Project Control. All Co-ordinates are in Irish Transverse Mercator Grid (ITM) as defined by OSI active GPS station Tallaght College (TLLG).</p>		  		<table><tr><th>Rev</th><th>Date</th><th>Drn</th><th>Chk'd</th><th>App'd</th><th>Description</th></tr><tr><td>P01</td><td>13/10/2023</td><td>MV</td><td>SS</td><td>DB</td><td>PLANNING ISSUE</td></tr><tr><td> </td><td> </td><td> </td><td> </td><td> </td><td> </td></tr><tr><td> </td><td> </td><td> </td><td> </td><td> </td><td> </td></tr><tr><td> </td><td> </td><td> </td><td> </td><td> </td><td> </td></tr></table>	Rev	Date	Drn	Chk'd	App'd	Description	P01	13/10/2023	MV	SS	DB	PLANNING ISSUE																			<div><div><div>Client</div><div>Engineering Designer</div></div><div><div>Date</div><div>01/06/2023</div></div><div><div>Scale</div><div>1:1000 @ A1 1:2000 @ A3</div></div><div><div>Drawn</div><div>MV</div></div><div><div>Checked</div><div>SS</div></div><div><div>Approved</div><div>DB</div></div></div> <div><div>Project Code</div><div>D+WP56</div></div> <div><div>Originator Code</div><div>ARP</div></div> <div><div>QMS Code</div><div>280275-00</div></div>
Rev	Date	Drn	Chk'd	App'd	Description																														
P01	13/10/2023	MV	SS	DB	PLANNING ISSUE																														

DO NOT SCALE USE FIGURED DIMENSIONS ONLY



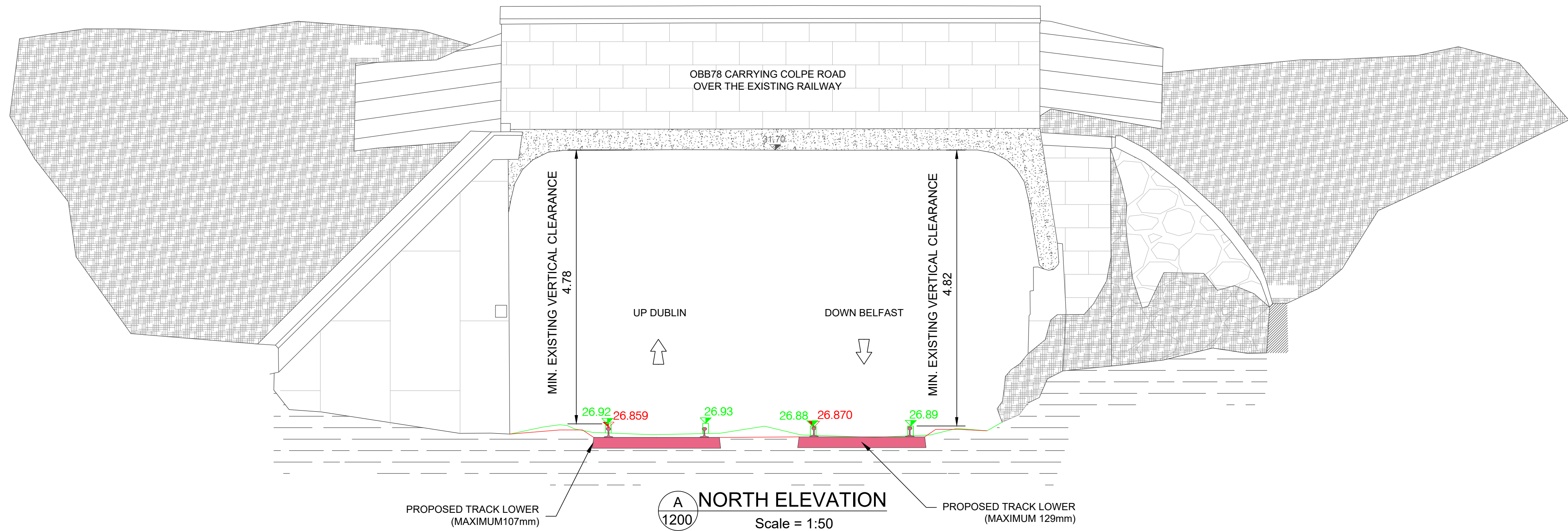
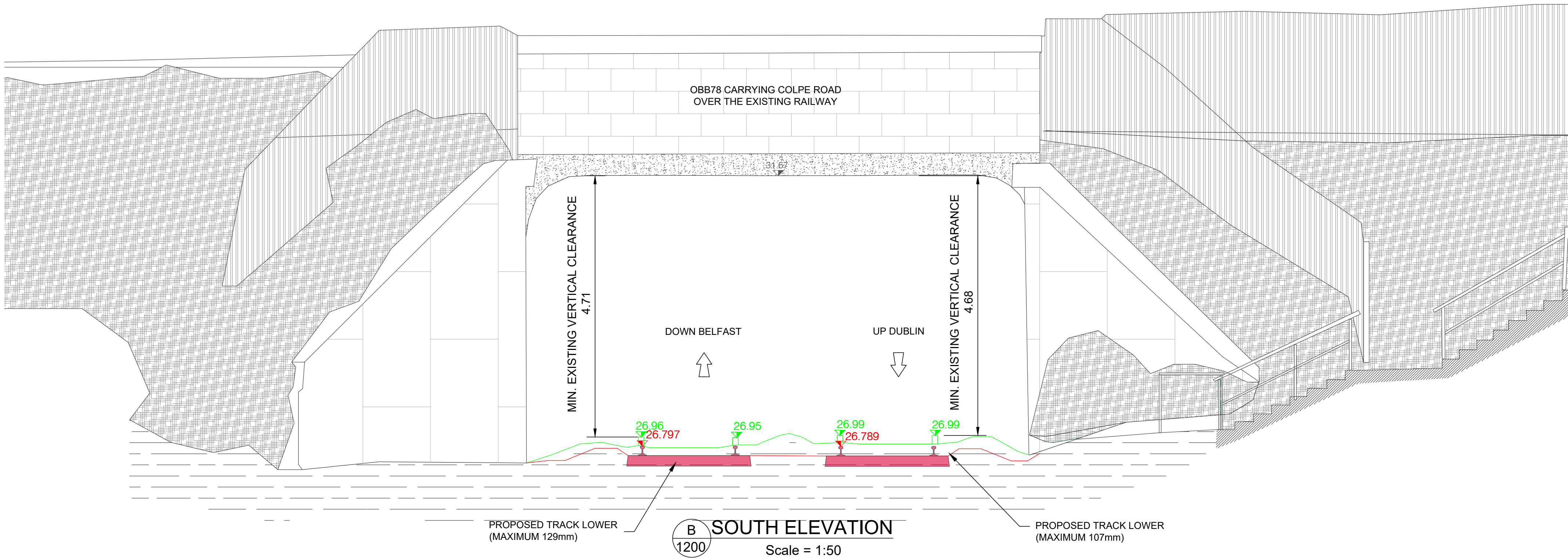

#### NOTES

- Chainages, levels and coordinates are shown in meters. All other dimensions are shown in millimeters, unless otherwise stated.
- Track gauge to be nominal 1602mm
- Proposed sleeper spacing to be 643mm, unless otherwise stated
- Renewal is to be treated as track category 1. Ballast depth to be 300mm below sleeper bottom, with 50 mm sand blanket treatment and separator. Crossfalls to be 1:25 as per CCE-TMS-300 unless otherwise stated
- Modular compliant layouts throughout
- Proposed and existing overhead line equipment (OHLE) is not shown in plan or elevation.
- Refer to Book 3 Linear Works Plans for OHLE and lieside civils elements shown in plan.

#### LEGEND

- PROPOSED TRACK
- EXISTING TRACK TO BE LOWERED
- EXISTING ELEMENTS

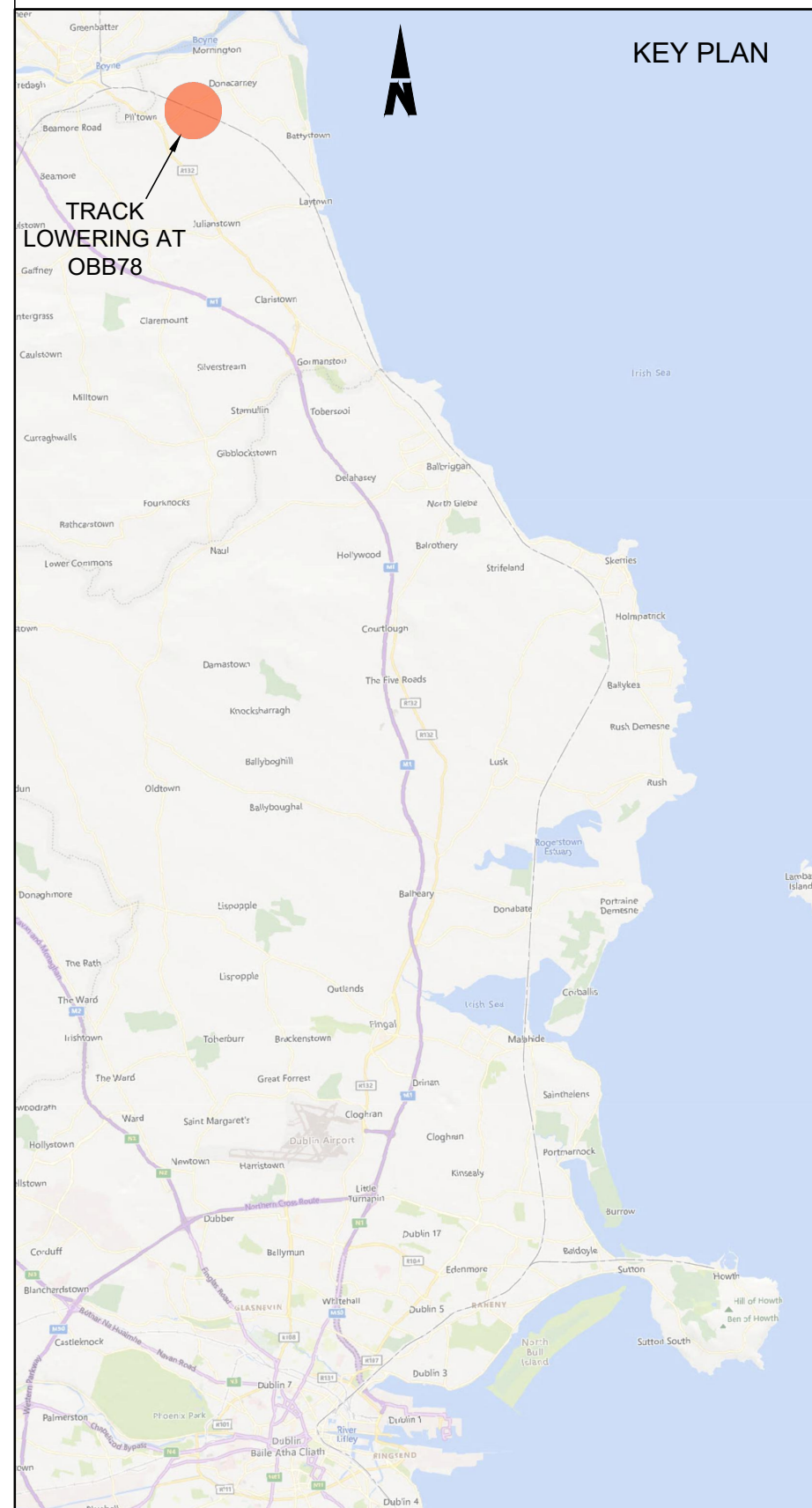

**Disclaimer**  
© Irish Rail (2023). This drawing is confidential and the copyright in it is owned by Irish Rail. This drawing must not be either loaned, copied or otherwise reproduced in whole or in part or used for any purpose without the prior permission of Irish Rail.  
© OpenStreetMap contributors  
© Ordnance Survey Ireland and Government of Ireland. All O.S. data used for plans are printed under Copyright Ordnance Survey Ireland 0039723 (OSI Aerial Data or OSI Lidar Data) & 2023/OSI\_NMA\_180 (OSI Vector Data). All elevations are in metres and relate to OSI Goid Model (OSGM02) Mean Head as defined by existing Project Control. All Co-ordinates are in Irish Transverse Mercator Grid (ITM) as defined by OSI active GPS station Tallaght College (TLLG).



Rev	Date	Drn	Chk'd	App'd	Description
P01	13/10/2023	MV	SS	DB	PLANNING ISSUE



Date	01/06/2023
Project Code	D+WP56

Scale	1:50 @ A1 1:100 @ A3
Originator Code	ARP



Drawn	MV
Checked	SS
Approved	DB
QMS Code	280275-00

Project Title	DART+ COASTAL NORTH			
Drawing Title	OVERBRIDGE OBB 78 (CARRYING COLPE ROAD) TRACK LOWERING ELEVATIONS			
Drawing File Name	D+WP56-ARP-P4-NL-DR-RO-001201	Sheet Number	02 of 02	Rev
Status	S3			P01

DO NOT SCALE USE FIGURED DIMENSIONS ONLY



---

**BRIDGE PARAPET  
MODIFICATIONS**

---



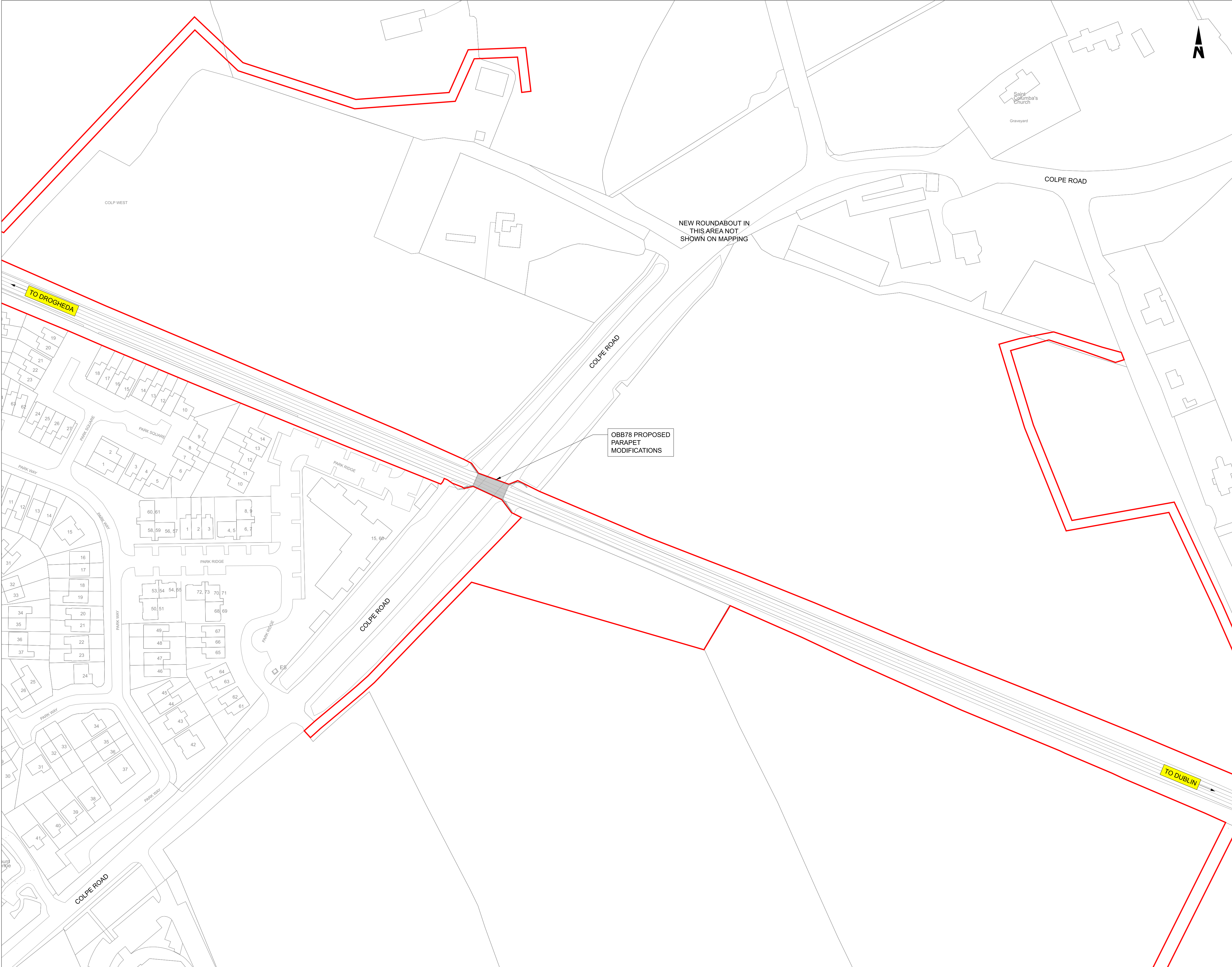

NOTES

1. ALL DIMENSIONS ARE SHOWN IN MILLIMETERS UNLESS NOTED OTHERWISE.
2. ALL LEVELS ARE SHOWN IN METERS ABOVE ORDNANCE DATUM.
3. DO NOT SCALE FROM THIS DRAWING.
4. PROPOSED AND EXISTING OVERHEAD LINE EQUIPMENT (OHLE) IS NOT SHOWN IN PLAN OR ELEVATION.

LEGEND

- EXISTING ELEMENTS
- PROPOSED ELEMENTS
- DEVELOPMENT BOUNDARY
- EXISTING BRIDGE

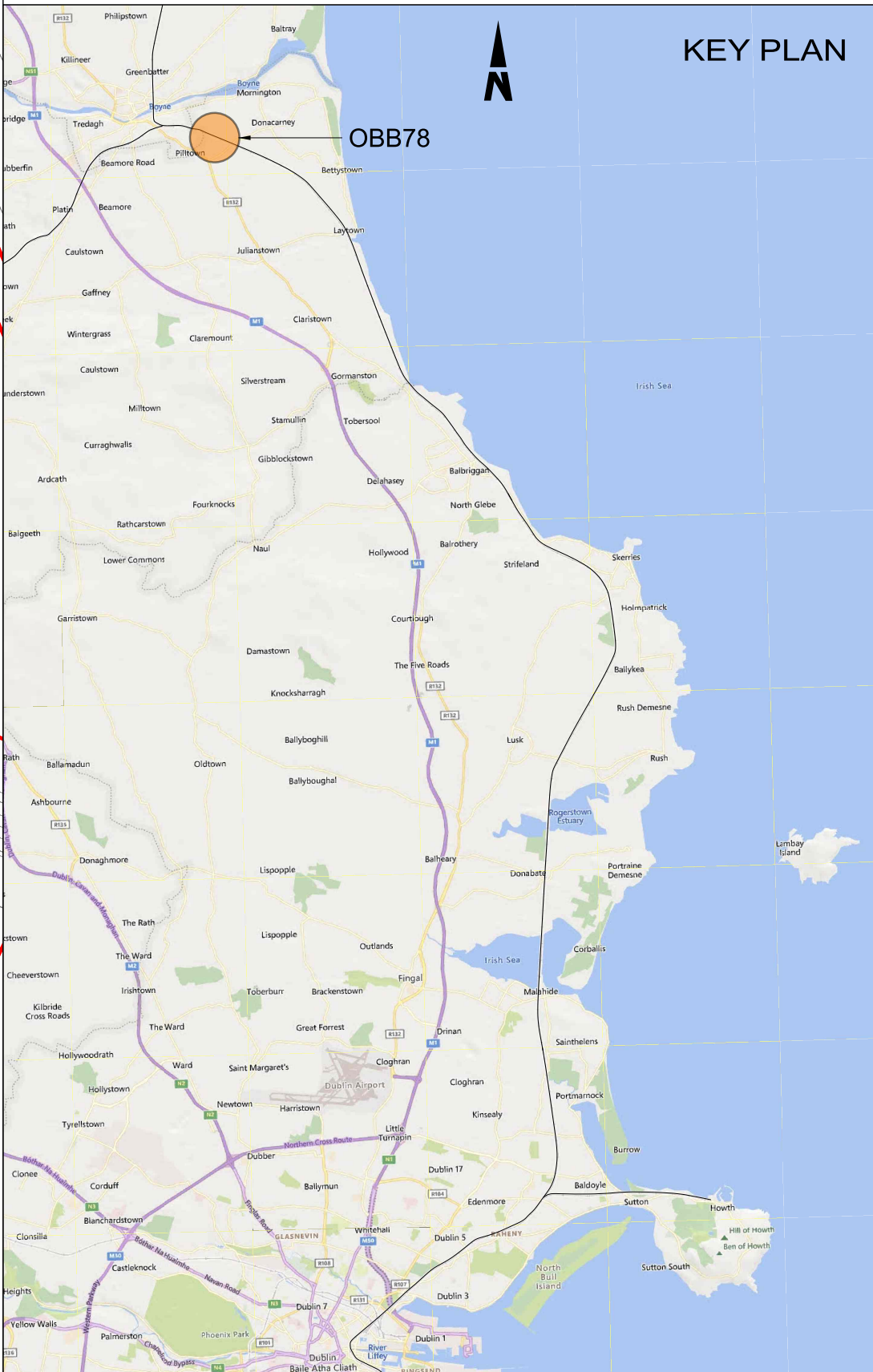

**Disclaimer**

© Irish Rail (2023). This drawing is confidential and the copyright in it is owned by Irish Rail. This drawing must not be either loaned, copied or otherwise reproduced in whole or in part or used for any purpose without the prior permission of Irish Rail.

© OpenStreetMap contributors

© Ordnance Survey Ireland and Government of Ireland. All O.S. data used for plans are printed under Copyright Ordnance Survey Ireland 0039723 (OSI Aerial Data or OSI Lidar Data) & 2023/OSI\_NMA\_180 (OSI Vector Data). All elevations are in metres and relate to OSI Grid Model (OSGM02) Mean Head as defined by existing Project Control. All Co-ordinates are in Irish Transverse Mercator Grid (ITM) as defined by OSI active GPS station Tallaght College (TLLG).



Rev	Date	Dm	Chk'd	App'd	Description
P01	13/10/2023	AC	CG	DB	PLANNING ISSUE

Client		Engineering Designer	
Date	01/06/23	Scale	1:1000 @ A1 @ A3
Project Code	D+WP56	Originator Code	ARP
Drawn	AC	Checked	CG
Approved	DB	QMS Code	280275-00

Project Title			
DART+ COASTAL NORTH			
Drawing Title			
OBB78 COLPE ROAD PARAPET MODIFICATIONS SITE LOCATION PLAN			
Drawing File Name			
D+WP56-ARP-P4-NL-DR-RO-001209			
Sheet Number	01 of 01	Status	S3
Rev	P01		

DO NOT SCALE USE FIGURED DIMENSIONS ONLY



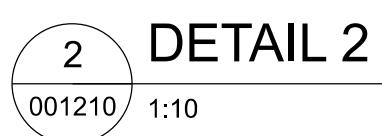
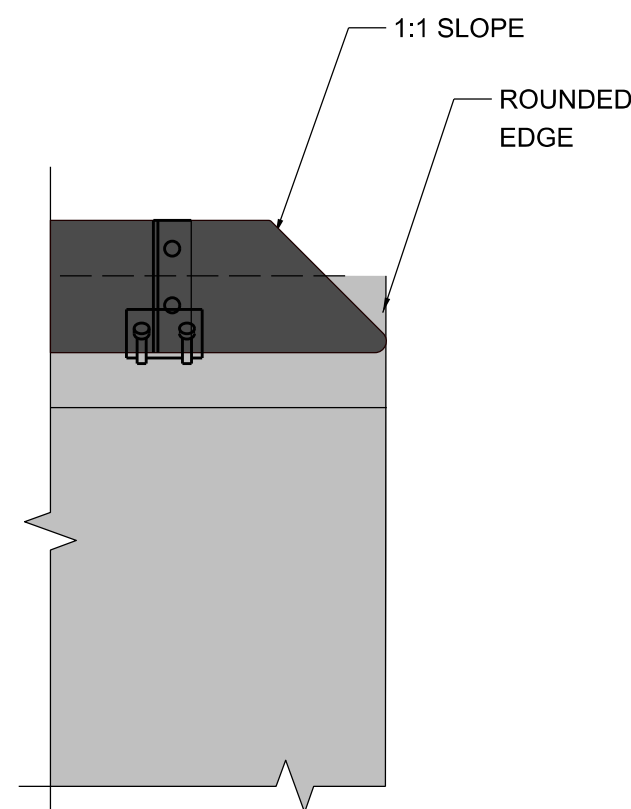
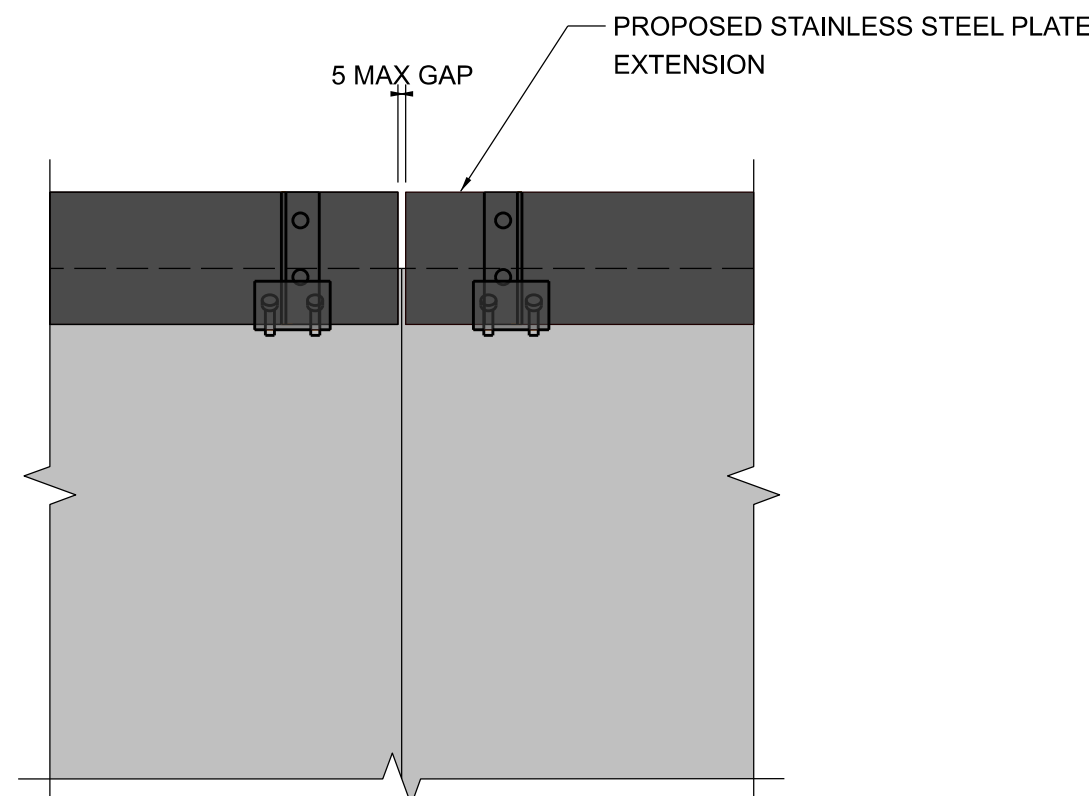





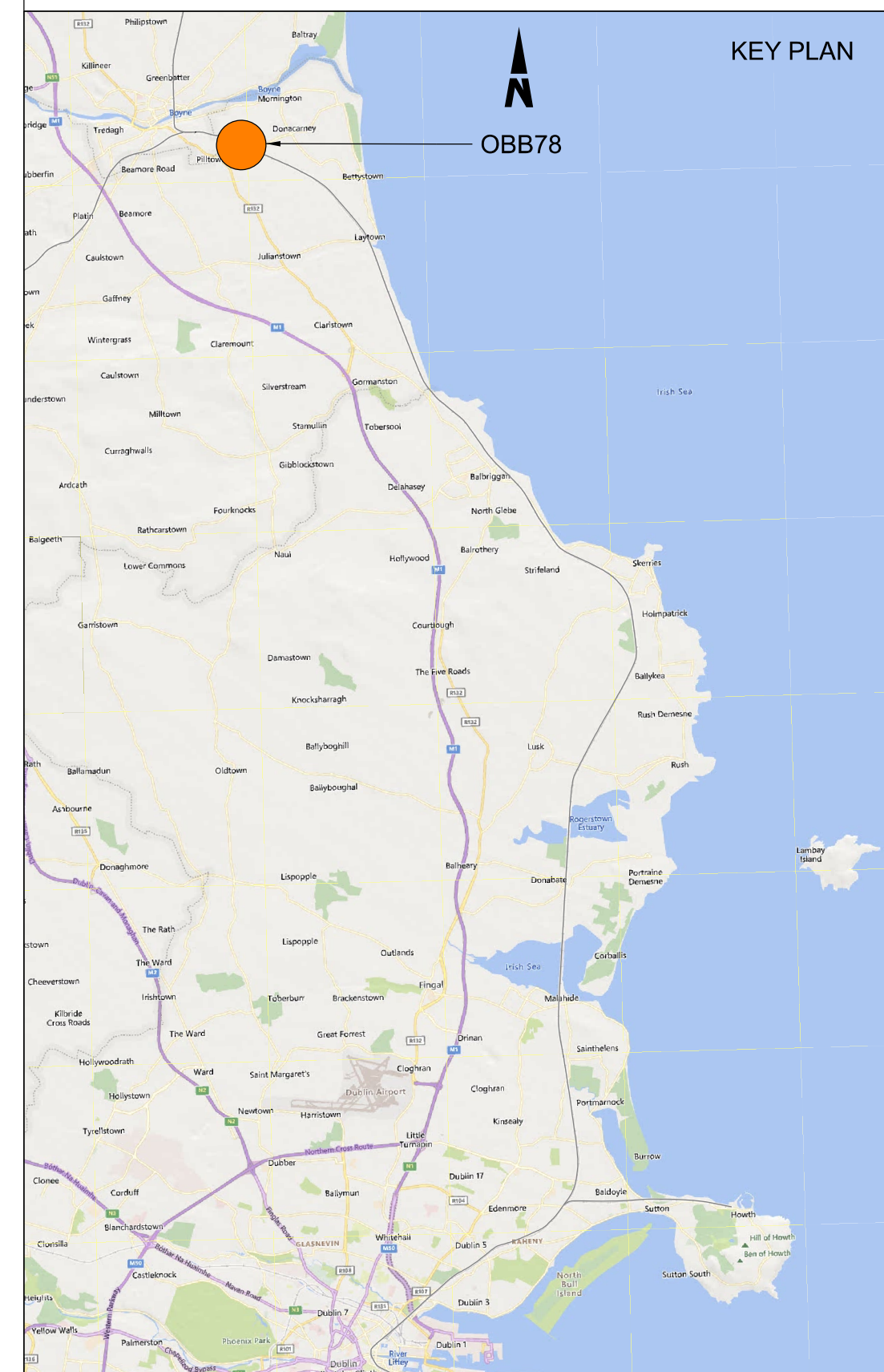

001210 OBB78 PARAPET IMAGES

1. ALL DIMENSIONS ARE SHOWN IN MILLIMETERS UNLESS NOTED OTHERWISE
2. ALL LEVELS ARE SHOWN IN METERS ABOVE ORDINANCE DATUM.
3. DO NOT SCALE FROM THIS DRAWING.
4. ANCHOR BOLTS TO BE INSTALLED IN EXISTING PARAPET COPINGS.  
PULL-OUT TESTS ON ANCHOR BOLTS SHALL BE UNDERTAKEN TO CONFIRM  
SUITABILITY OF BASE MATERIAL.
5. STAINLESS STEEL PLATE AND SUPPORT POSTS SHALL BE GRADE EN 1.4401  
(GROUP 316 EQUIVALENT).
6. STAINLESS STEEL BOLT AND SCREW CONNECTIONS SHALL BE GRADE A4-70

EXISTING ELEMENTS

PROPOSED ELEMENTS

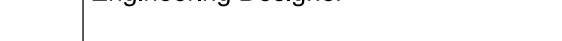

Disclaimer										Rev										Date										Drn										Chk'd										App'd										Description										Client										Engineering Designer										Project Title																																																																																																																																																																																																																																																																																																																																																																																																																																																																																																																																																																																																																																																																																																																																																																																																																																																																																																																																																																																																																																																																																																																																																																																																																																																																																																																																																																																																																																																																																																																																																																																																																																																																																																																																																																																																																																																																																																																																																																																																																																																																																																																																																																																																																																																																																																																																																																																																																																																																																																																																																																																																																																																																																																																																																																																																																																																																																																																																																																																																																																																																																																																																																																																																																																																																																																																																																																																																																																																																																																																																																																																																																																																																																																																																																																																																																																																																																																																																																																																																																																																																																																																																																																																																																																																																																																																																																																																																																																																																																																																																																																																																																																																																																																																																																																																																																																																																																	
© Irish Rail (2023). This drawing is confidential and the copyright in it is owned by Irish Rail. This drawing must not be either loaned, copied or otherwise reproduced in whole or in part or used for any purpose without the prior permission of Irish Rail.										© OpenStreetMap contributors										© Ordnance Survey Ireland and Government of Ireland. All O.S. data used for plans are printed under Copyright Ordnance Survey Ireland 0039723 (OSi Aerial Data or OSi LIDAR Data) & 00230301_NMA_180 (OSi Vector Data). All elevations are in metres and relate to OSi Geoid Model (OSGM02) Malin Head as defined by existing Project Control. All Co-ordinates are in Irish Transverse Mercator Grid (ITM) as defined by OSi active GPS station Tallaght College (TLTG).																																								P01										13/10/2023										WC										CG										DB										PLANNING ISSUE																														DART+ COASTAL NORTH																																																																																																																																																																																																																																																																																																																																																																																																																																																																																																																																																																																																																																																																																																																																																																																																																																																																																																																																																																																																																																																																																																																																																																																																																																																																																																																																																																																																																																																																																																																																																																																																																																																																																																																																																																																																																																																																																																																																																																																																																																																																																																																																																																																																																																																																																																																																																																																																																																																																																																																																																																																																																																																																																																																																																																																																																																																																																																																																																																																																																																																																																																																																																																																																																																																																																																																																																																																																																																																																																																																																																																																																																																																																																																																																																																																																																																																																																																																																																																																																																																																																																																																																																																																																																																																																																																																																																																																																																																																																																																																																																																																																																																																																																																																																																																																																																															

DO NOT SCALE USE FIGURED DIMENSIONS ONLY

© 2023 Microsoft Corporation. © 2023